

# **INITIAL RECEIPT**

**United States Department of the Interior**  
**Bureau of Land Management**  
 DIV OF LANDS, MINRLS & ENERGY  
 ONE N CENTRAL AVE  
 PHOENIX, AZ 85004 -4427  
 Phone: 602-417-9200

Receipt	
No:	4645434

<b>Transaction #:</b> 4768327	
<b>Date of Transaction:</b> 12/27/2019	
<b>CUSTOMER:</b>	
DONOVAN SCHUYLER PO BOX 749 CONGRESS, AZ 85332-0749 US	

LINE #	QTY	DESCRIPTION	REMARKS	UNIT PRICE	TOTAL
1	1.00	LOCATABLE MINERALS / MINING CLAIMS-NEW, UNADJUD, ONE OR MORE AUTH NOS / NEW MINING CLAIM PROCESSING FEE <b>CASES: AMC458786/\$20.00</b>		- n/a -	20.00
2	1.00	LOCATABLE MINERALS / MINING CLAIMS-NEW, UNADJUD, ONE OR MORE AUTH NOS / NEW MINING CLAIMS LOCATION FEE <b>CASES: AMC458786/\$40.00</b>		- n/a -	40.00
3	1.00	LOCATABLE MINERALS / MINING CLAIMS-NEW, UNADJUD, ONE OR MORE AUTH NOS / NEW MINING CLAIMS MAINTENANCE FEE <b>CASES: AMC458786/\$165.00</b>		- n/a -	165.00
4	1.00	IAC PRODUCTS / MAPS-BLM / SURFACE MGMT-(N-Z) / PHOENIX NORTH		4.00	4.00
<b>TOTAL:</b>					<b>\$229.00</b>

PAYMENT INFORMATION			
1	<b>AMOUNT:</b>	229.00	<b>POSTMARKED:</b> N/A
	<b>TYPE:</b>	CASH	<b>RECEIVED:</b> 12/27/2019
	<b>NAME:</b>	SCHUYLER, DONOVAN PO BOX 749 CONGRESS AZ 85332-0749 US	

REMARKS

**ENTERED**  
 JAN 07 2020  
 BY: *R. Amel*

This receipt was generated by the automated BLM Collections and Billing System and is a paper representation of a portion of the official electronic record contained therein.

9805 5 0 MAIL

# **CORRESPONDENCE**

# **TRANSFERS**

**MAINTENANCE FEES**  
**WAIVERS**  
**POL/NOI**

# **MISCELLANEOUS**

**LOCATION NOTICES  
AMENDMENTS  
STATUS SHEET  
GEO REPORT/MTP**



# MINING CLAIM STATUS REPORT - Assessment Year 2020

Data Entered: 1/7/2020

MTP Checked By: 1/7/2020  
 GEO Checked By: 1/7/2020

LEAD SERIAL NUMBER: AMC 458786 thru AMC \_\_\_\_\_

<b>NUMBER OF CLAIMS &amp; TYPE:</b> _____ / LODE _____ PLACER _____ ASSOCIATION PLACER _____ MILL SITE _____ TUNNEL SITE	<b>CHARGES:</b> Processing Fee @ \$20 = \$ <u>20</u> Location Fee @ \$40 = \$ <u>40</u> Maintenance Fee @ \$165 = \$ <u>165</u> Add'l Maint Fee for Assoc Placer = \$ _____ <b>SUBTOTAL</b> \$ _____ Other Fees \$ <u>Phoenix N. 4</u> Other Fees \$ _____ <b>TOTAL</b> \$ <u>229</u>
---	---

TOTAL ACREAGE: \_\_\_\_\_ Per Claim  
 (Placer Only)

NUMBER OF LOCATORS: \_\_\_\_\_

DOCUMENTS RECEIVED VIA : Over-the-Counter [  ] Mail [  ] **TIMELY FILED:** Yes [  ] No [  ]

LEGAL DESCRIPTION: T 6N R 5W SEC 3  
 T \_\_\_\_\_ R \_\_\_\_\_ SEC \_\_\_\_\_  
 T \_\_\_\_\_ R \_\_\_\_\_ SEC \_\_\_\_\_  
 T \_\_\_\_\_ R \_\_\_\_\_ SEC \_\_\_\_\_  
 T \_\_\_\_\_ R \_\_\_\_\_ SEC \_\_\_\_\_

BLM [  ] FOREST SERVICE [  ] \_\_\_\_\_ SUBJ TO PL 359: Yes [  ] No [  ]  
 WILDERNESS AREA [  ] \_\_\_\_\_

SPLIT ESTATE: N/A [  ] SX [  ] PX [  ] OTHER [  ] \_\_\_\_\_  
 SRHA [  ] Was proper Notice filed if located on SHRA Land? Yes [  ] No [  ]

RECONVEYED MINERALS ON BLM LAND REQUIRE OPENING ORDER FROM 1944 TO 1993:  
 Open to Entry On \_\_\_\_\_ N/A [  ]

COMMENTS/STATUS: VOID [  ] PARTIALLY VOID [  ] PVT MINERALS [  ] WITHDRAWN LANDS [  ]  
 OTHER [  ] \_\_\_\_\_

[  ] Claimant acknowledges that portions of the following claim(s) site(s) may be void or voidable.

Printed Name of Claimant \_\_\_\_\_ Signature of Claimant \_\_\_\_\_

\*\*\*\*\*FINAL ADJUDICATION\*\*\*\*\*

DATE 3/30/2020 INITIALS pb

AMC 458786

RECEIVED  
BLM AZ STATE OFFICE

2019 DEC 27 P 3:49

PHOENIX, ARIZONA

1505995-2-1-1  
crocfers

WHEN RECORDED RETURN TO:  
DONOVAN SCHUYLER  
P.O. Box 749  
CONGRESS, AZ, 85332

LOCATION NOTICE FOR LODE MINING CLAIM

Amendment BLM Serial # \_\_\_\_\_

NOTICE IS HEREBY GIVEN that the KODY MINE  
\_\_\_\_\_ lode mining claim has been located  
by DONOVAN SCHUYLER whose current mailing  
address is P.O. BOX 749, CONGRESS, AZ, 85332

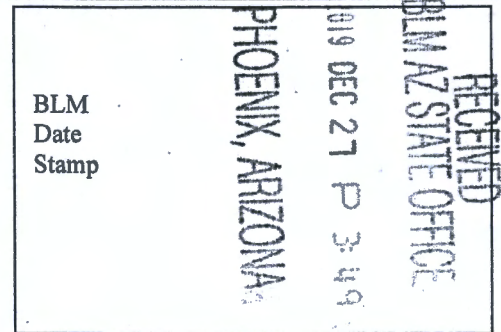

The general course of this claim is NORTH TO SOUTH and it is situated in MARICOPA  
County, Arizona. This claim is 1320 feet in length and 600 feet in width.

18.18 Total Claim Acreage. This claim runs from the location monument on which this location notice  
is posted on the centerline of the claim approximately 100 feet in a NORTHERLY direction to the NORTH  
end line and 1220 feet in a SOUTHERLY direction to the SOUTH end line. This claim is marked by six  
monuments, one at each corner and one at the center of each end line of the claim.

The location monument on which this notice is posted is situated within Section 3, Township 6  
N, Range 5 W, Gila Salt River Base and Meridian, Arizona and this claim encompasses portions  
of the following quarter section(s), section(s), Township(s) and Range(s) WEST 1/2 OF THE SW 1/4  
OF THE SE 1/4 OF SECTION 3, TWN. 6N, RANGE 5W

Gila Salt River Base and Meridian, Arizona.

The locality of this claim with reference to some natural object or permanent monument and additional information  
(if any) concerning its locality are as follows: THE SW CORNER OF THE CLAIM IS DIRECTLY  
ON THE SURVEY MARKER OF THE SOUTH CENTER LINE OF SECTION 3  
AND THE NORTH CENTER OF SEC 10 The above information is shown on the attached map.

DATED AND POSTED on the ground this 20 day of DECEMBER, 2019.

LOCATOR(s)  AGENT

Print Name(s) DONOVAN SCHUYLER

Signature(s) Donovan Schuyler

Form MCF100  
Revised July 2014

AMC458786

**MINING CLAIM MAP**

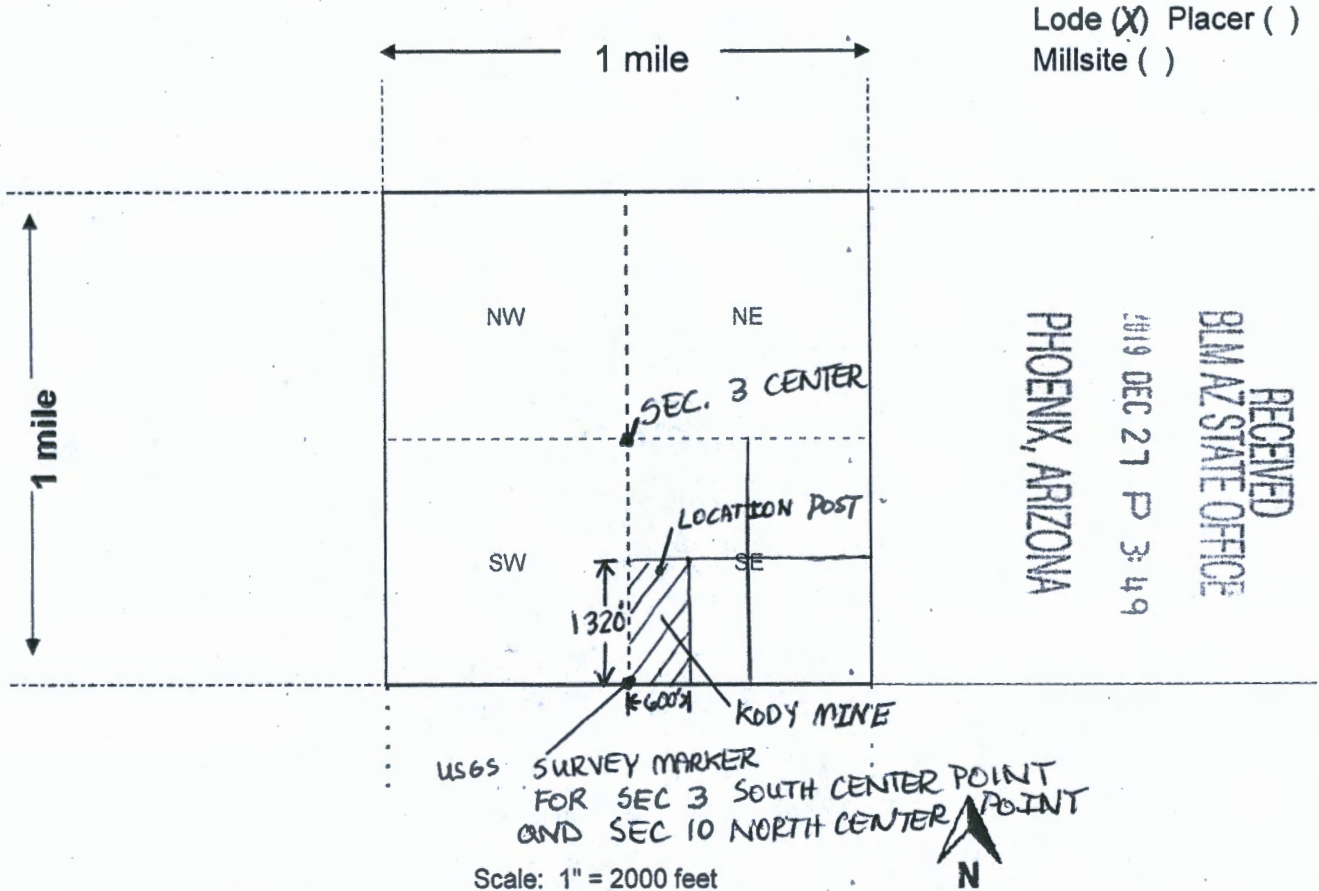

1. The above map depicts the KODY MINE mining claim, which is located in Section (s) 3, Township 6 N, Range 5 W, Gila and Salt River Base and Meridian, MARICOPA County, Arizona. Total claim acreage is 18.18
2. The type of corner and location monuments used are as follows: 4" x 4" x 5' WOOD POSTS
3. The bearings and distances in degrees and feet between claim corners and to a public land survey monument are as depicted on the map.
4. If the claim is a placer or millsite claim with exterior limits conforming to legal subdivisions of the public survey, provide a legal description of the claim \_\_\_\_\_

Form MCF100a  
Revised July 2014

This form is available from the Arizona Geology Survey and may be reproduced.

AMC 45878.6

Date and Time Run:  
1/7/2020 8:40:55 AM

Page 1 of 1

DEPARTMENT OF THE INTERIOR  
BUREAU OF LAND MANAGEMENT  
Case Recordation

**Geographic Report with Land**

Disposition is equal to **AUTHORIZED , CANCELLED , EXPIRED , PENDING , REJECTED , RELINQUISHED ,  
WITHDRAWN**  
and Meridian Township Range Section is equal to **14 0060N 0050W 003**  
and Admin State is equal to **AZ**

NO WARRANTY IS MADE BY BLM  
FOR USE OF THE DATA FOR  
PURPOSES NOT INTENDED BY BLM

DEPARTMENT OF THE INTERIOR  
BUREAU OF LAND MANAGEMENT  
Case Recordation  
Geographic Report with Land

Admin State: AZ  
Geo State: AZ

Serial Number	Total Case Acres:	Casotype	Case Disp	Mer	Twp	Rng	Sec	Sur Type	Sur Nr	Suf	Subdivision	Act Pend
AZA 031568	1.000	293200	EXPIRED	14	0060N	0050W	003	FF			PORTION OF;	
AZA 035151	1.000	293200	PENDING					FF			PORTION OF;	
AZA 037332	1.000	380913	PENDING					FF			NW;SW;	

